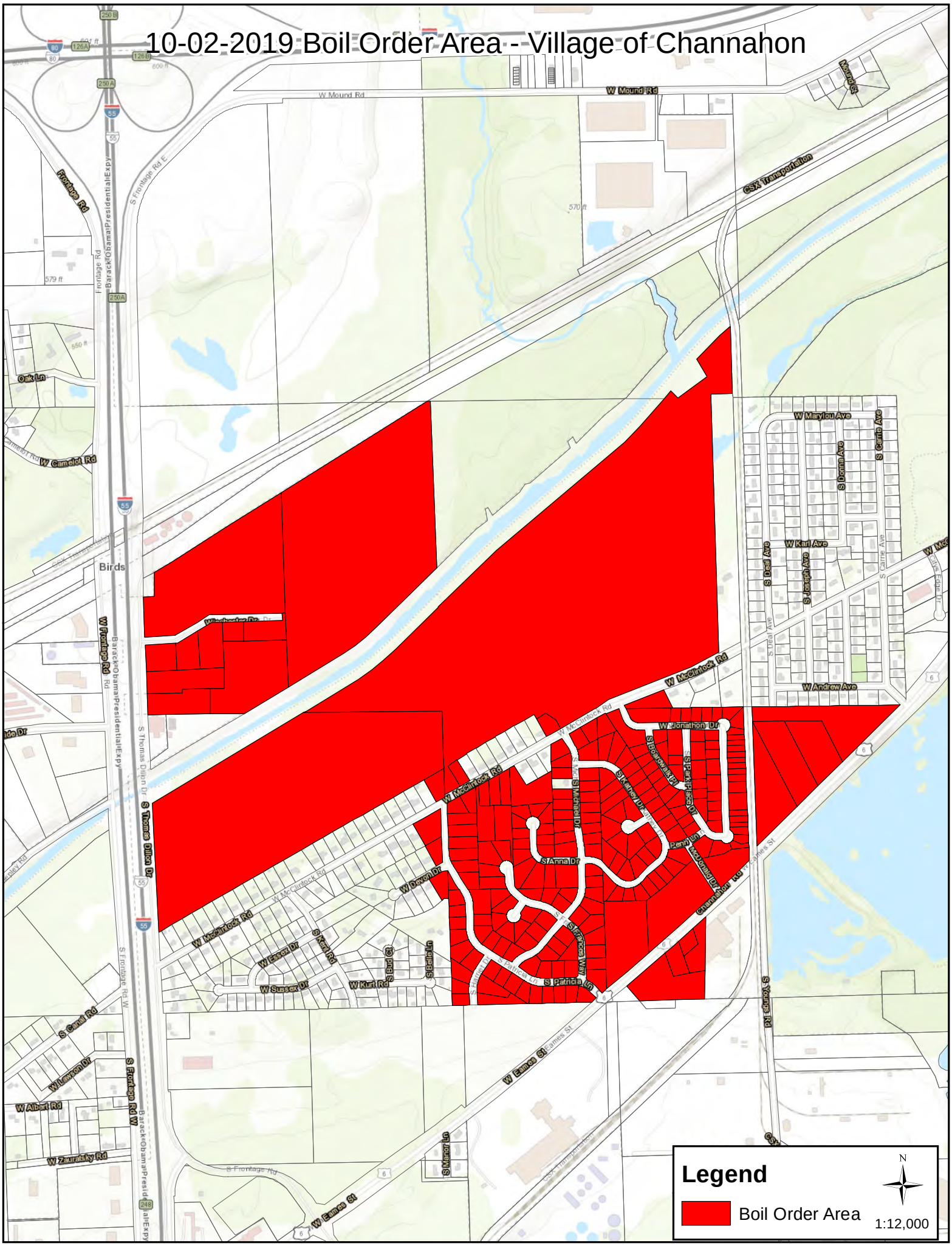10-02-2019 Boil Order Area - Village of Channahon